

© Ashokan Architecture & Planning, PLLC. /Users/rudywill/MP/Dropbox/ICCHV/Rev-5.pln - A-101 GROUND FLOOR PLAN - Printed by Rudy Will on Monday, March 6, 2017 at 3:26 PM

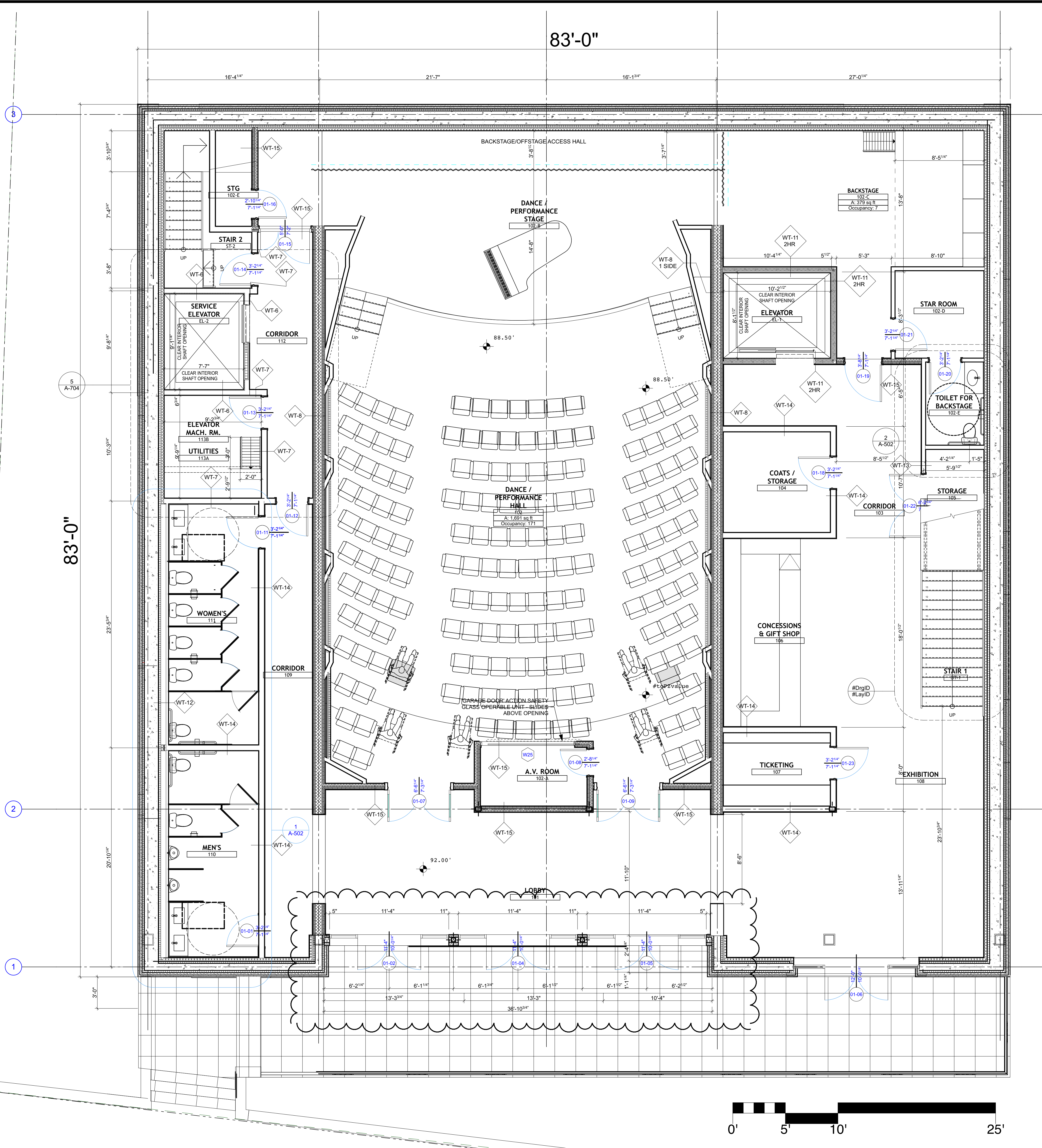

83'-0"

83'-0"

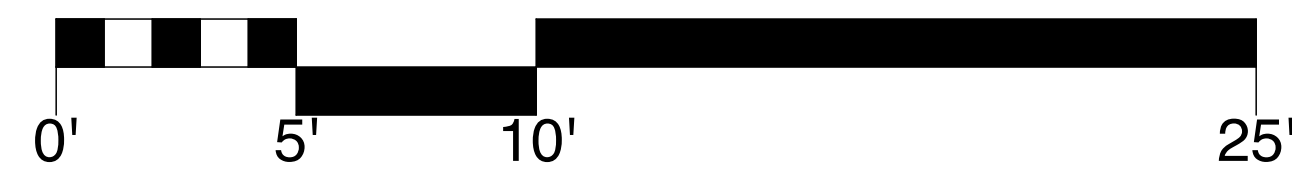

1 GROUND FLOOR  
SCALE: 1/4" = 1'-0"

OWNER REVIEW SET  
March 2, 2017  
NOT FOR CONSTRUCTION

CONSULTANTS



15 Railroad Avenue Ste 101  
Kingston, NY 12401  
www.ashokanarchitecture.com

IRISH CULTURAL CENTER HUDSON VALLEY

West Strand  
Kingston, NY 12401

11/18/2016 SUBMITTAL SET

PROJECT NO: 1508  
MODEL FILE:  
DRAWN BY: BW & HMK  
CHK'D BY:  
COPYRIGHT Ashokan Architecture & Planning, PLLC

SHEET TITLE

GROUND FLOOR PLAN

A-101

© Ashokan Architecture & Planning, PLLC. /Users/rudywill/MP/Dropbox/ICCHV/From AAPP/Models/ICCHV-Rev-5.pln - A-102 FIRST FLOOR PLAN - Printed by Rudy Will on Monday, March 6, 2017 at 3:26 PM

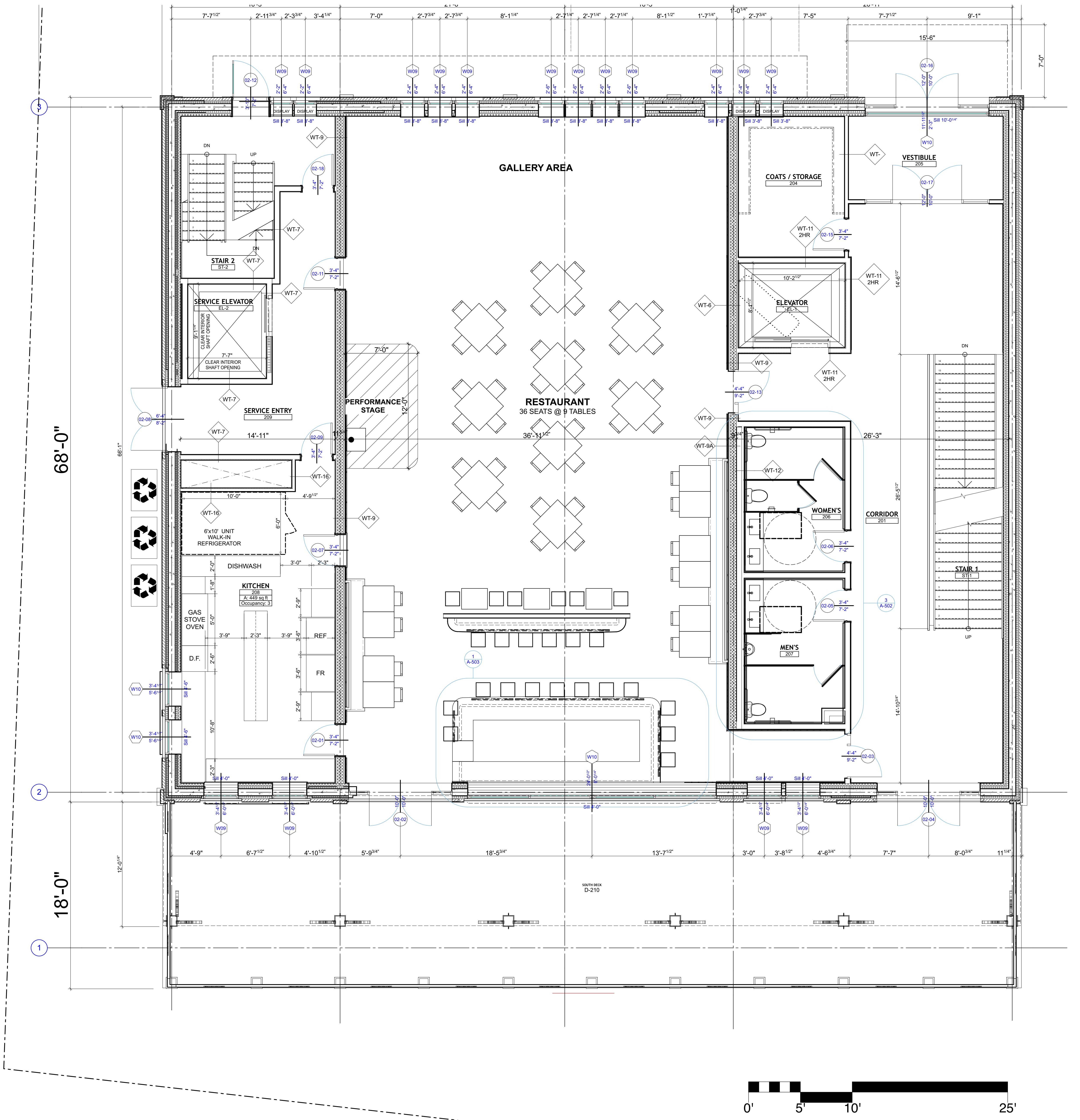

1 FIRST FLOOR  
SCALE: 1/4" = 1'-0"

OWNER REVIEW SET  
March 2, 2017  
NOT FOR CONSTRUCTION

CONSULTANTS



15 Railroad Avenue Ste 101  
Kingston, NY 12401  
www.ashokanarchitecture.com

IRISH CULTURAL CENTER HUDSON VALLEY  
West Strand  
Kingston, NY 12401

11/18/2016 SUBMITTAL SET

PROJECT NO: 1508  
MODEL FILE:  
DRAWN BY: BW & HMK  
CHK'D BY:  
COPYRIGHT Ashokan Architecture & Planning, PLLC

SHEET TITLE

FIRST FLOOR PLAN

A-102

© Ashokan Architecture & Planning, PLLC. /Users/rudywill/MP/Dropbox/ICCHV/From AAMP/Models/ICCHV/Rev-5.pln - A-103 SECOND FLOOR PLAN - Printed by Rudy Will on Monday, March 6, 2017 at 3:26 PM

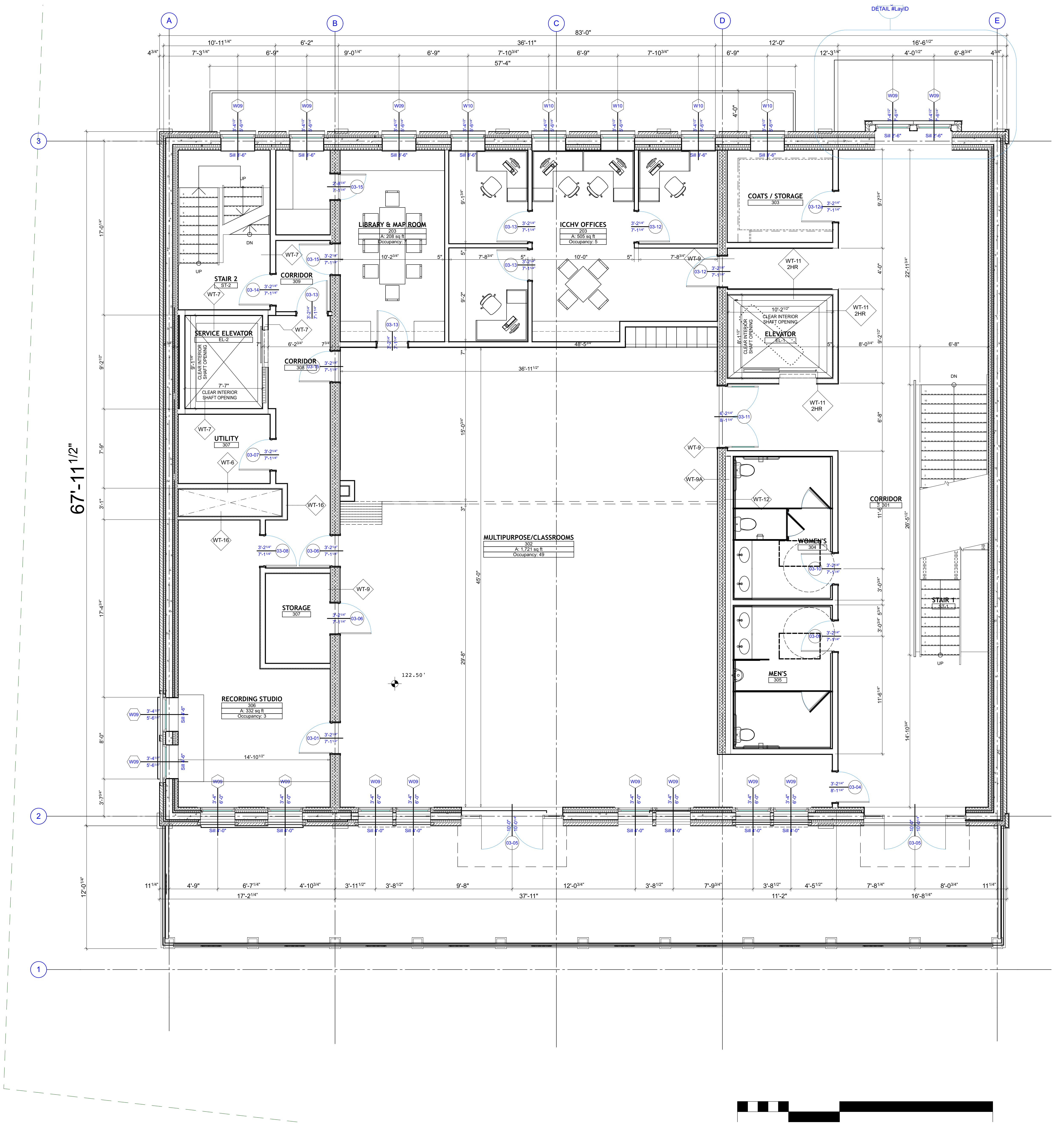

1 SECOND FLOOR  
SCALE: 1/4" = 1'-0"

OWNER REVIEW SET  
March 2, 2017  
NOT FOR CONSTRUCTION

CONSULTANTS



15 Railroad Avenue Ste 101  
Kingston, NY 12401  
www.ashokanarchitecture.com

IRISH CULTURAL CENTER HUDSON VALLEY  
West Strand Kingston, NY 12401

11/18/2016 SUBMITTAL SET

PROJECT NO: 1508  
MODEL FILE:  
DRAWN BY: BW & HMK  
CHK'D BY:  
COPYRIGHT Ashokan Architecture & Planning, PLLC

SHEET TITLE

SECOND FLOOR PLAN

A-103

FORMED ALUMINUM COPING: coping shall be AP Snap-Tight Coping System as manufactured by Architectural Products Co. Coping shall be .080" (2mm) smooth 3003-H14 alloy aluminum in 10' (305cm) lengths with 8" (20.3cm) wide concealed joint covers and 12" (30.5cm) wide 20-gauge galvanized anchor plates 5' (152.5cm) o.c. Coping shall be supplied with butyl strips to form an internal gutter system. All exposed aluminum shall have a standard Kynar 500 finish. All corners to be fully welded.

ROOF-MOUNTED BIFACIAL PV PANELS INSTALLED BY OTHERS, ARCHITECT TO REVIEW & APPROVE. SHOP INSTALLATION DRAWINGS

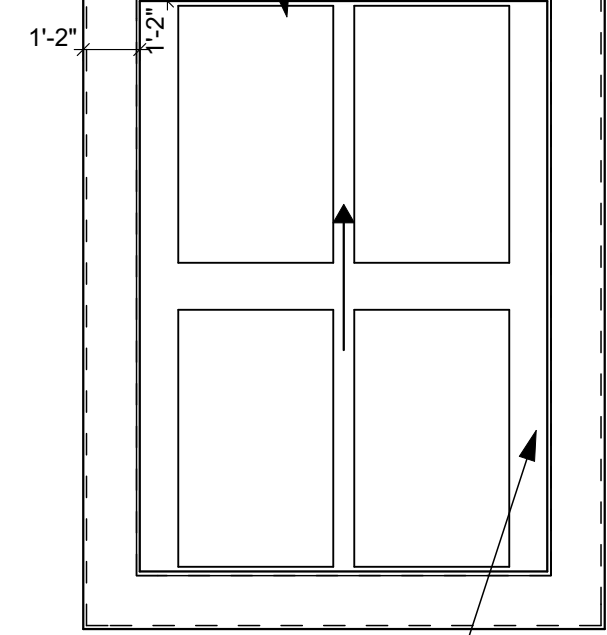

MODIFIED BITUMEN ROOFING OVER TPO MEMBRANE, 4" BOARD INSULATION, VAPOR RETARDER, AND MIN. 1" SHEATHING FIRE RATED PER UL 1256

**3 STAIR ROOF BULKHEAD PLAN**

SCALE: 1/4" = 1'-0"

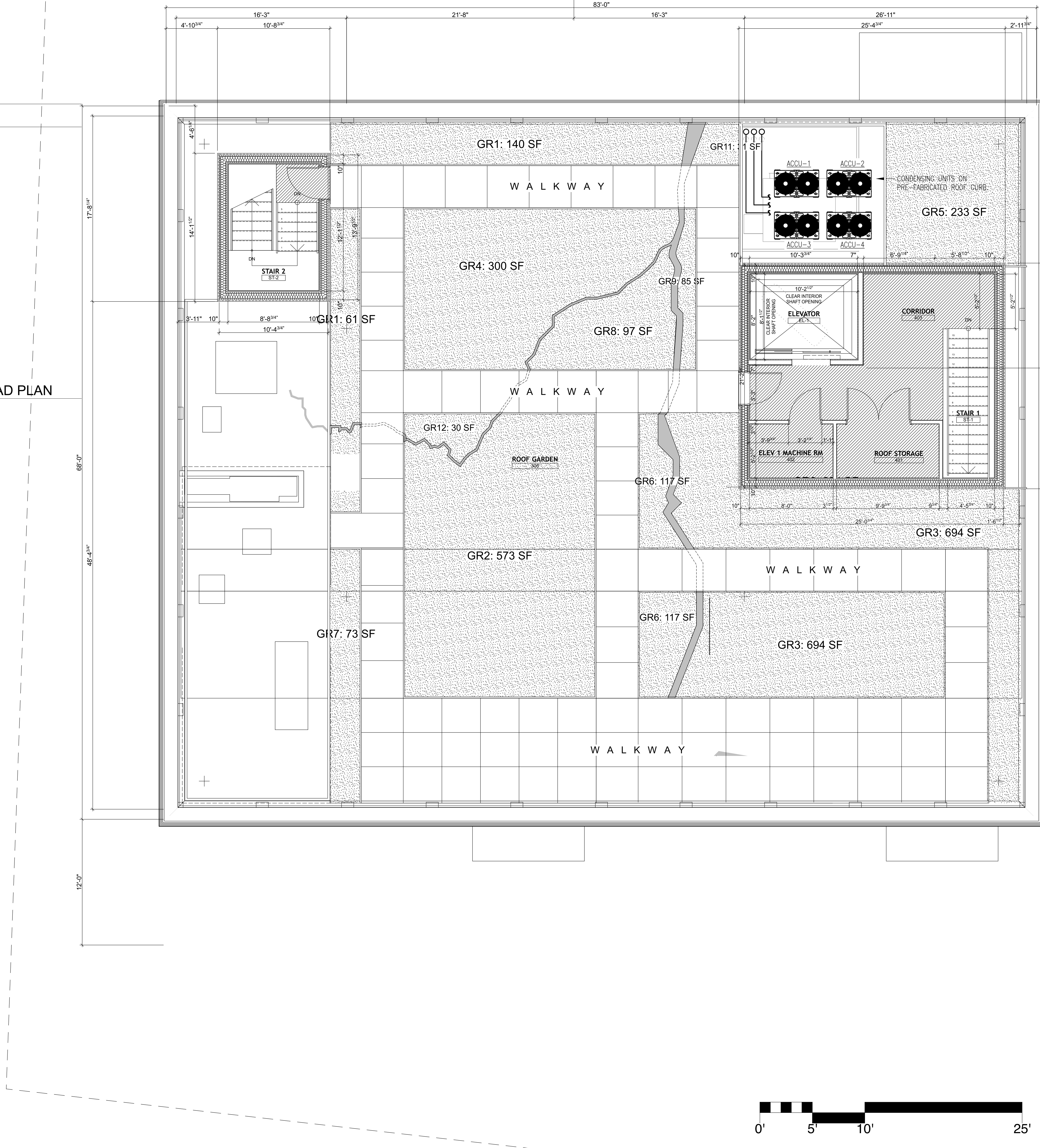

FORMED ALUMINUM COPING: coping shall be AP Snap-Tight Coping System as manufactured by Architectural Products Co. Coping shall be .080" (2mm) smooth 3003-H14 alloy aluminum in 10' (305cm) lengths with 8" (20.3cm) wide concealed joint covers and 12" (30.5cm) wide 20-gauge galvanized anchor plates 5' (152.5cm) o.c. Coping shall be supplied with butyl strips to form an internal gutter system. All exposed aluminum shall have a standard Kynar 500 finish. All corners to be fully welded.

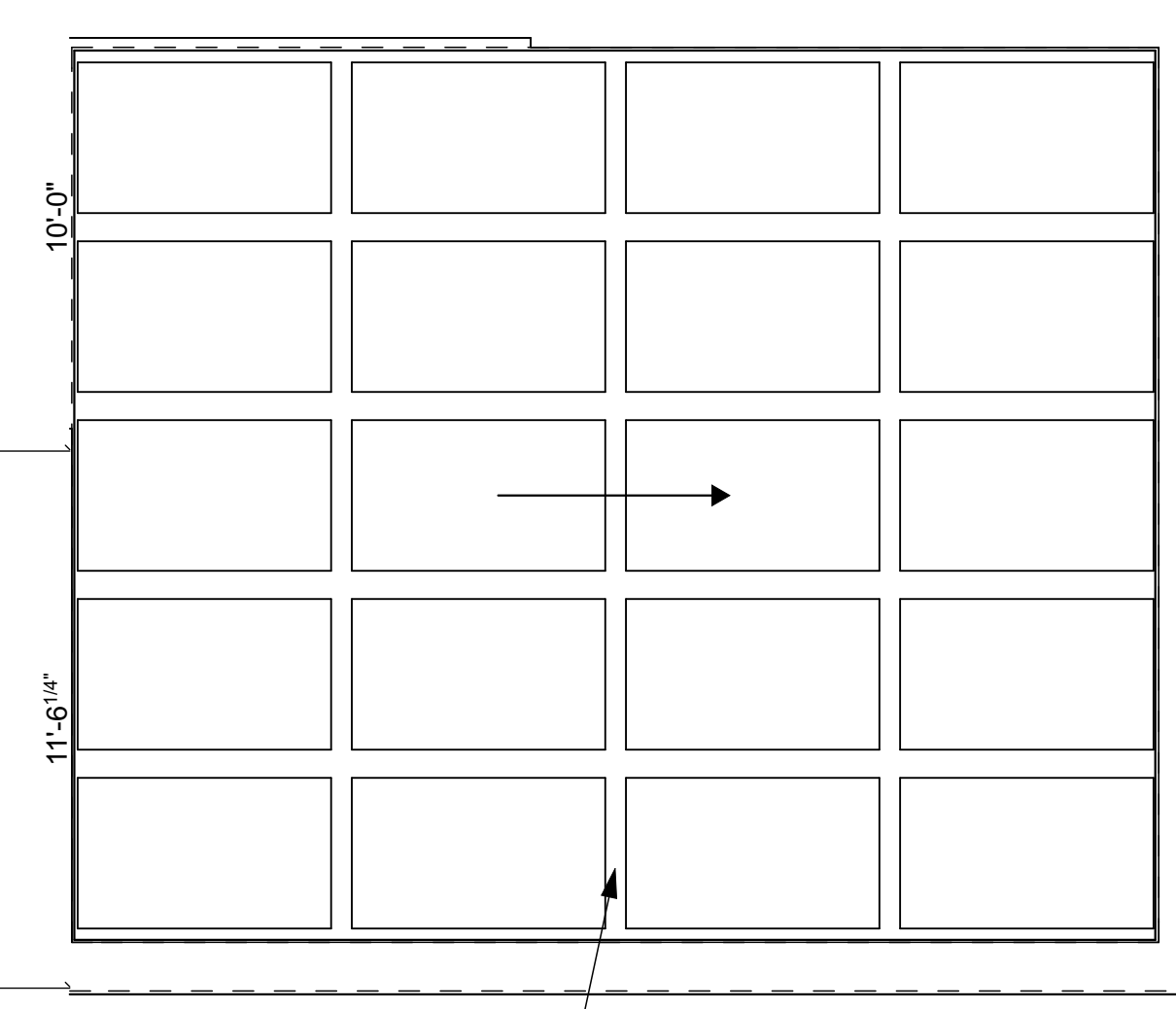

MODIFIED BITUMEN ROOFING OVER TPO MEMBRANE, 4" BOARD INSULATION, VAPOR RETARDER, AND MIN. 1" SHEATHING FIRE RATED PER UL 1256

**2 ELEVATOR & STAIR ROOF BULKHEAD PLAN**

SCALE: 1/4" = 1'-0"



**1 ROOF**

SCALE: 1/4" = 1'-0"

**OWNER REVIEW SET**  
March 2, 2017  
**NOT FOR CONSTRUCTION**

CONSULTANTS



15 Railroad Avenue Ste 101  
Kingston, NY 12401  
www.ashokanarchitecture.com

**IRISH CULTURAL CENTER HUDSON VALLEY**

West Strand  
Kingston, NY 12401

11/18/2016 SUBMITTAL SET

PROJECT NO: 1508  
MODEL FILE:  
DRAWN BY: BW & HMK  
CHK'D BY:  
COPYRIGHT Ashokan Architecture & Planning, PLLC

SHEET TITLE

**ROOF PLAN**

**A-104**

© Ashokan Architecture & Planning, PLLC. /Users/rudywill/MP/Dropbox/ICCHV/From AAP/Models/ICCHV-Rev-5.pln - A-104 ROOF PLAN - Printed by Rudy Will on Monday, March 6, 2017 at 3:33 PM

© Ashokan Architecture & Planning, PLLC. /Users/rudywill/MP/Projects/ICCV/From AAP/Models/ICCV-HV-Rev-5.pln - A-201 SOUTH ELEVATION - Printed by Rudy Will on Monday, March 6, 2017 at 3:27 PM



OWNER REVIEW SET  
March 2, 2017  
NOT FOR CONSTRUCTION

CONSULTANTS



15 Railroad Avenue Ste 101  
Kingston, NY 12401  
www.ashokanarchitecture.com

IRISH  
CULTURAL  
CENTER  
HUDSON  
VALLEY

West Strand  
Kingston, NY 12401

11/18/2016 SUBMITTAL SET

PROJECT NO: 1508  
MODEL FILE:  
DRAWN BY: BW & HMK  
CHK'D BY:  
COPYRIGHT Ashokan Architecture & Planning, PLLC

SHEET TITLE

SOUTH ELEVATION

A-201

1 SOUTH ELEVATION  
SCALE: 3/8" = 1'-0"

© Ashokan Architecture & Planning, PLLC. /Users/rudywill/MP/Dropbox/ICCHV/From AAP/Models/ICCHV-Rev-5.pln - A-202 WEST ELEVATION - Printed by Rudy Will on Monday, March 6, 2017 at 3:27 PM

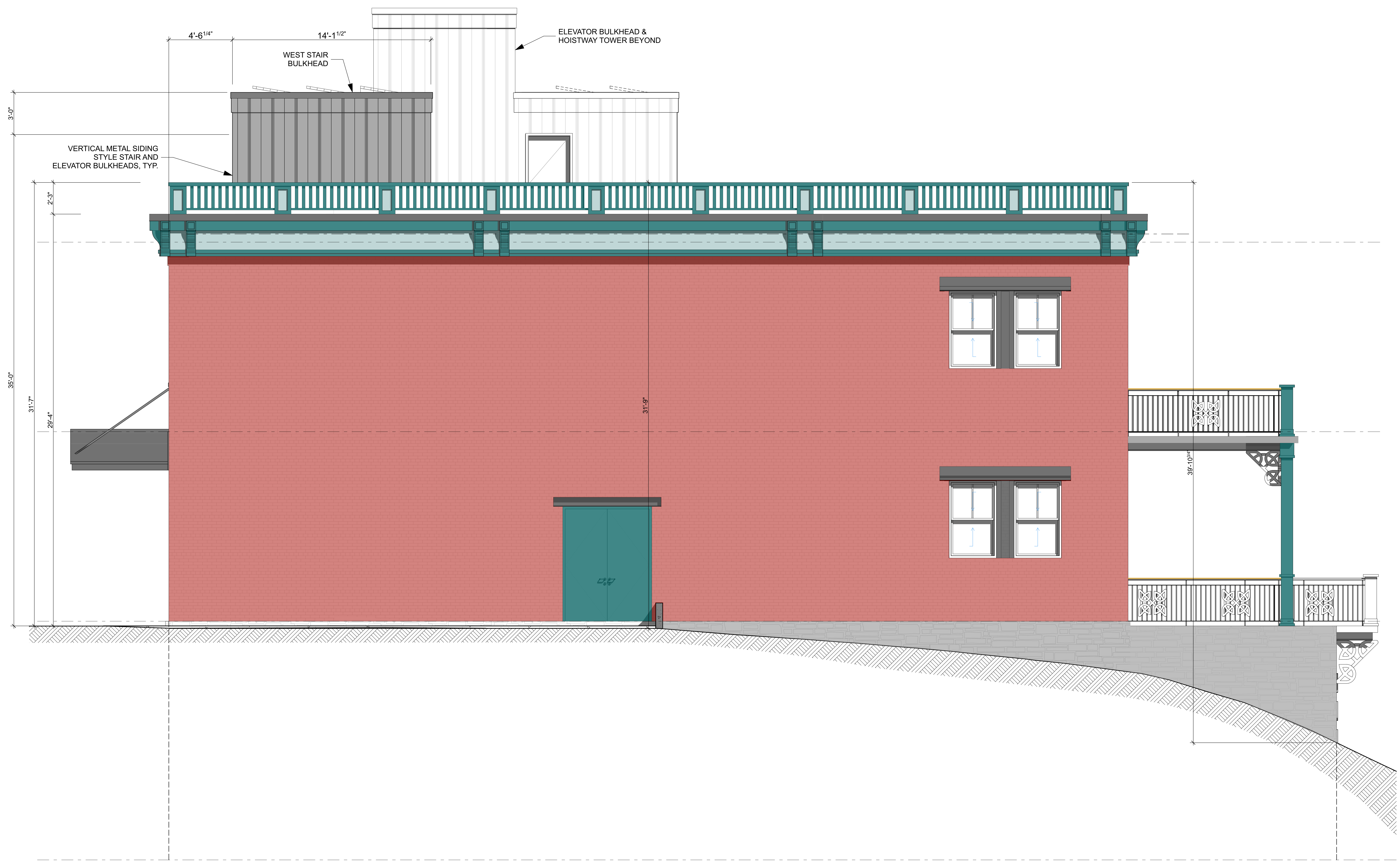

1 WEST ELEVATION  
SCALE: 3/8" = 1'-0"

OWNER REVIEW SET  
March 2, 2017  
NOT FOR CONSTRUCTION

CONSULTANTS



15 Railroad Avenue Ste 101  
Kingston, NY 12401  
www.ashokanarchitecture.com

IRISH CULTURAL CENTER HUDSON VALLEY

West Strand  
Kingston, NY 12401

11/18/2016 SUBMITTAL SET

PROJECT NO: 1508  
MODEL FILE:  
DRAWN BY: BW & HMK  
CHK'D BY:  
COPYRIGHT Ashokan Architecture & Planning, PLLC

SHEET TITLE

WEST ELEVATION

A-202

© Ashokan Architecture & Planning, PLLC. /Users/rudywill/MyDropbox/ICCHV/Rev-5.pln - A-203 NORTH ELEVATION - Printed by Rudy Will on Monday, March 6, 2017 at 3:27 PM



**OWNER REVIEW SET**  
 March 2, 2017  
**NOT FOR CONSTRUCTION**

CONSULTANTS



15 Railroad Avenue Ste 101  
 Kingston, NY 12401  
 www.ashokanarchitecture.com

**IRISH CULTURAL CENTER HUDSON VALLEY**

West Strand  
 Kingston, NY 12401

11/18/2016 SUBMITTAL SET

PROJECT NO: 1508  
 MODEL FILE:  
 DRAWN BY: BW & HMK  
 CHK'D BY:  
 COPYRIGHT: Ashokan Architecture & Planning, PLLC

SHEET TITLE

**NORTH ELEVATION**

**A-203**

**1 NORTH ELEVATION**  
 SCALE: 3/8" = 1'-0"

© Ashokan Architecture & Planning, PLLC. /Users/rudywill/MP/Dropbox/ICCHV/From AAP/Models/ICCHV-Rev-5.pln - A-204 EAST ELEVATION - Printed by Rudy Will on Monday, March 6, 2017 at 3:27 PM

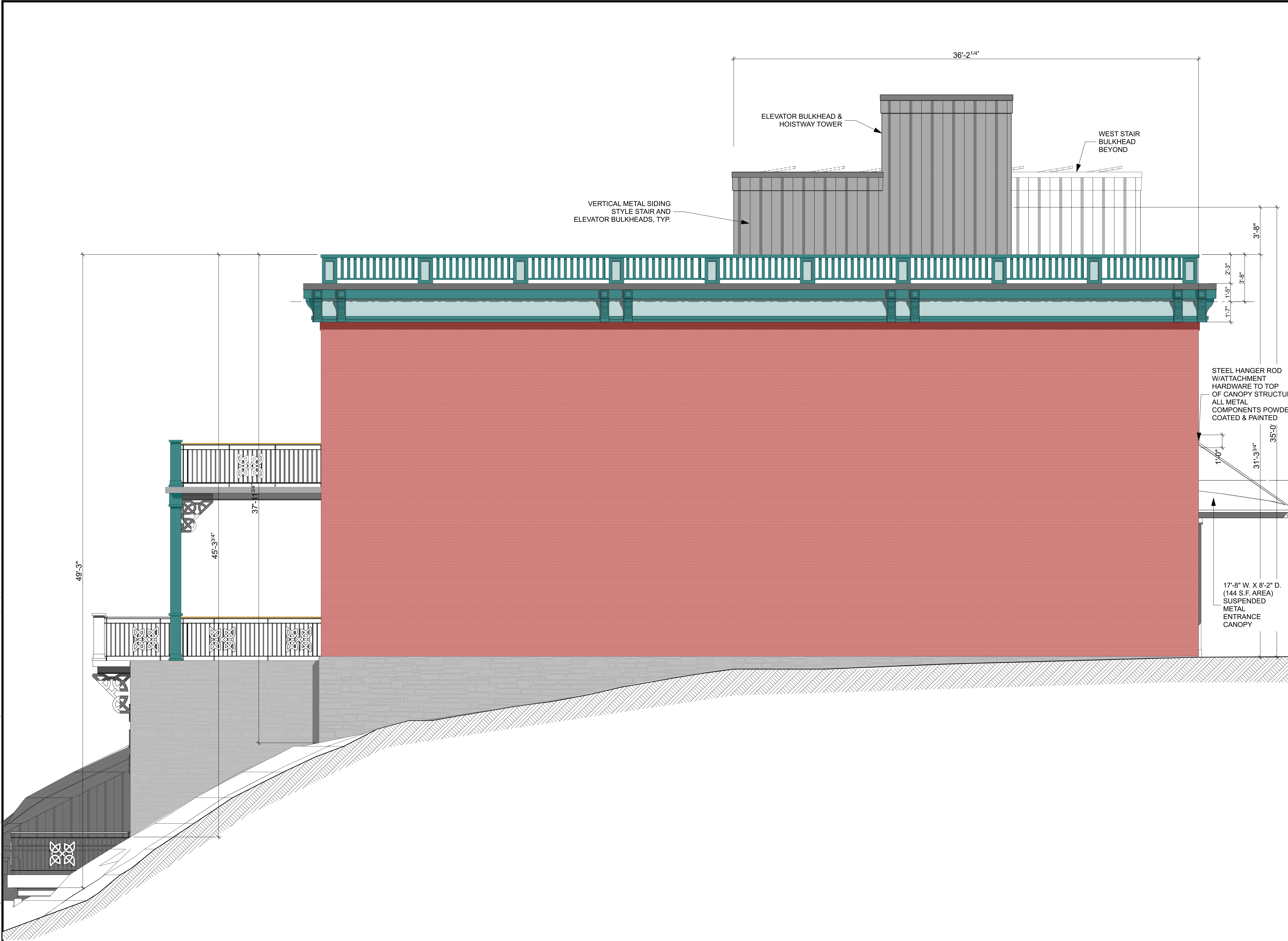

1 EAST ELEVATION  
SCALE: 3/8" = 1'-0"

OWNER REVIEW SET  
March 2, 2017  
NOT FOR CONSTRUCTION

CONSULTANTS



15 Railroad Avenue Ste 101  
Kingston, NY 12401  
www.ashokanarchitecture.com

IRISH  
CULTURAL  
CENTER  
HUDSON  
VALLEY

West Strand  
Kingston, NY 12401

11/18/2016 SUBMITTAL SET

PROJECT NO: 1508  
MODEL FILE:  
DRAWN BY: BW & HMK  
CHK'D BY:  
COPYRIGHT Ashokan Architecture & Planning, PLLC

SHEET TITLE

EAST ELEVATION

A-204